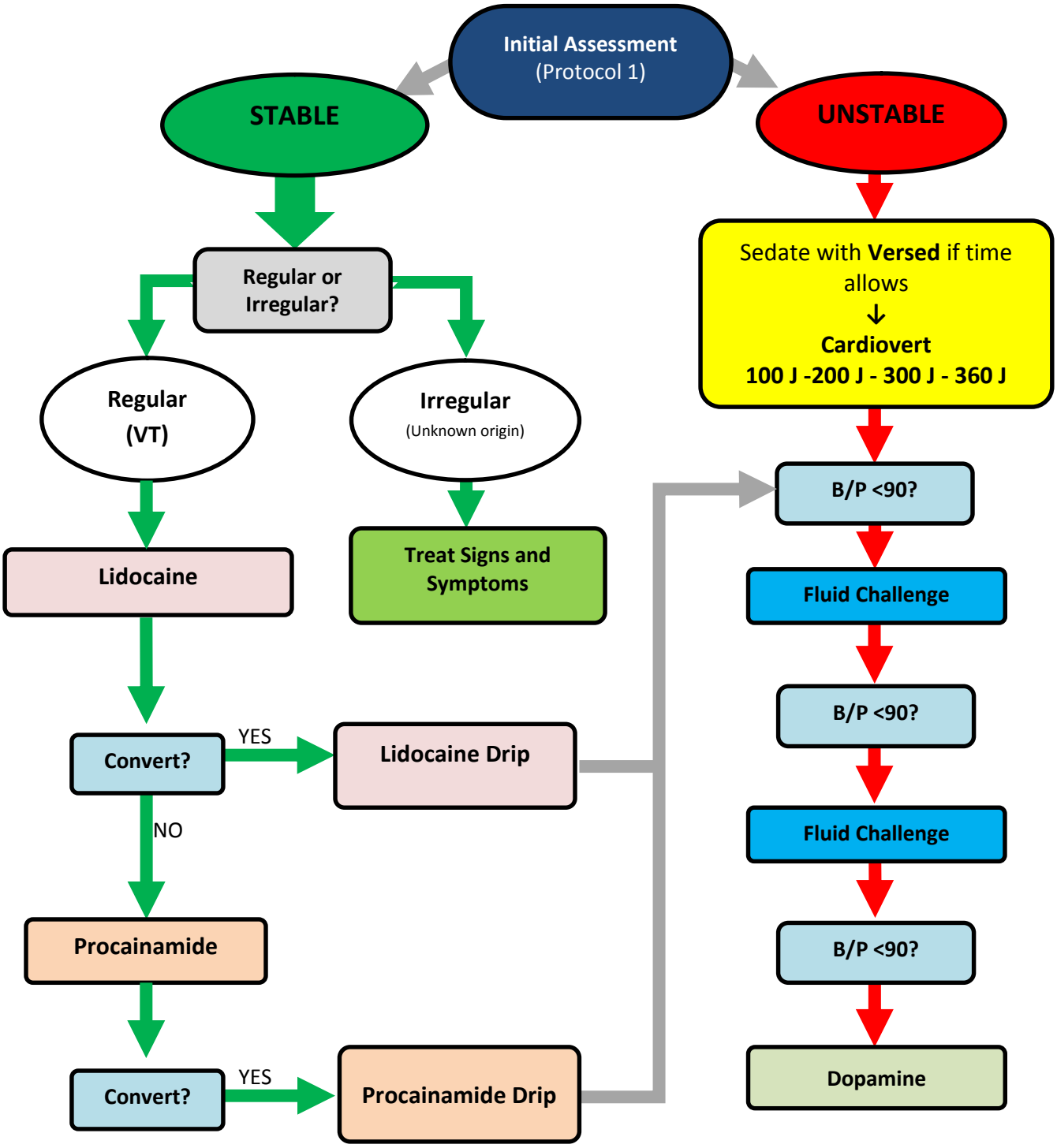Wide Complex Tachycardia